Riverside
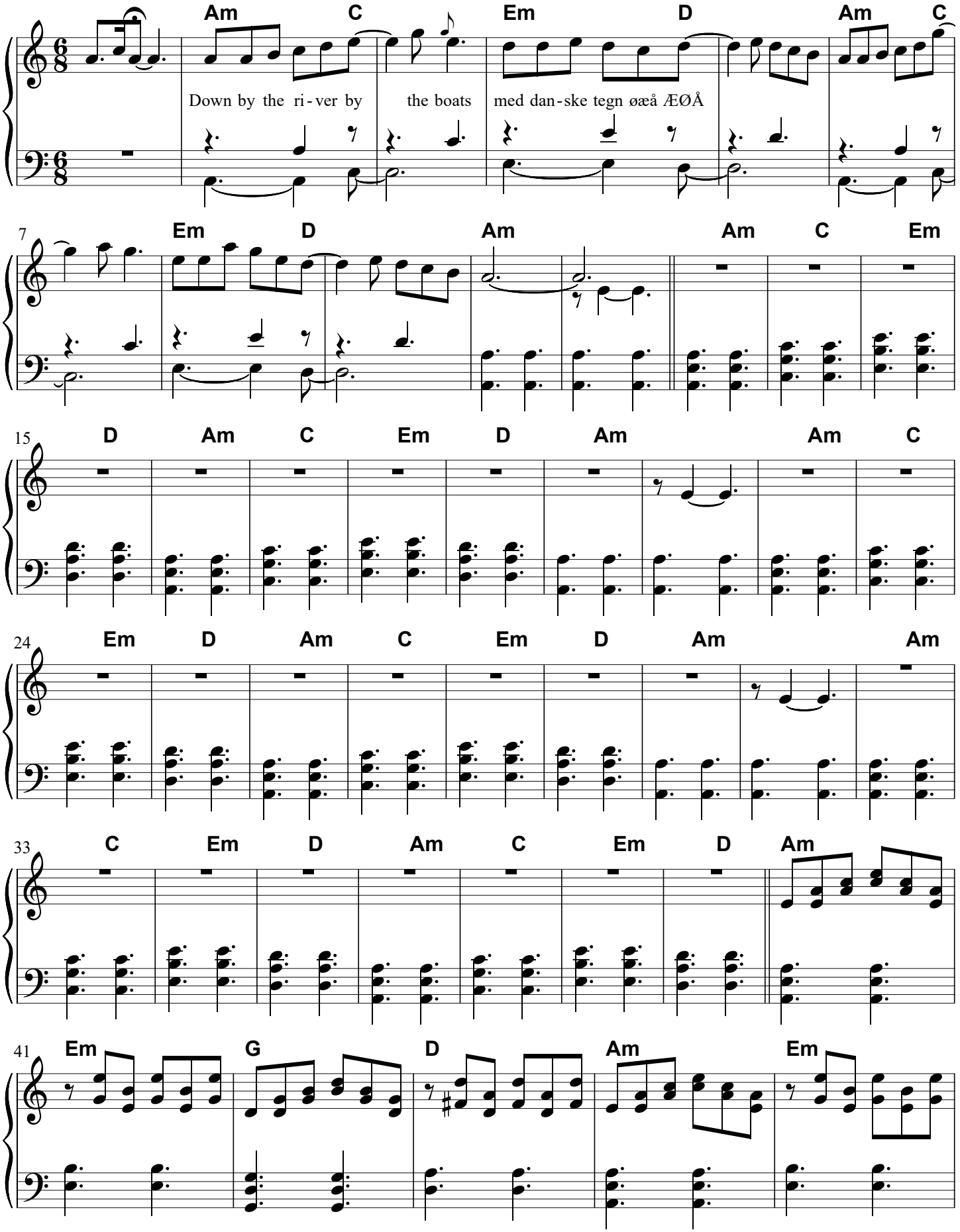
Agnes Obel